

## LONDON BOROUGH OF ENFIELD

### PLANNING COMMITTEE

Date : 25<sup>th</sup> September 2012

**Report of**  
Assistant Director, Planning &  
Environmental Protection

**Contact Officer:**  
Aled Richards Tel: 020 8379 3857  
Andy Higham Tel: 020 8379 3848  
Mr R. Reilly Tel: 020 8379 3062

**Ward:** Upper  
Edmonton

**Application Number :** P12-01836PLA

**Category:** Other Development

**LOCATION:** 1-7, 9-23, 25-29A Snells Park , LONDON, N18 2TD

**PROPOSAL:** Replacement of doors and windows to all elevations.

**Applicant Name & Address:**  
Mr Kevin Connolly,  
Enfield Council c/o Enfield Homes  
9, CENTRE WAY,  
LONDON,  
N9 0AP

**Agent Name & Address:**  
Mr Benjamin Woulfe,  
PSW Building Consultancy  
New Link House  
48 High Street  
Brentwood  
Essex  
CM14 4AN

**RECOMMENDATION:**

In accordance with Regulations 3 of the Town and Country Planning General Regulations 1992, planning permission be deemed to be **GRANTED** subject to conditions.



## **1. Site and Surroundings**

- 1.1 The proposal relates to 3 individual 2-storey blocks located to the western side of Snells Park close to the junction with Langhedge Lane. The 3 blocks consists of a total of 16 residential units over both ground and first floor levels with 2 block consisting of 4 units and the central block consisting of 8 units. The immediate surrounding area is primarily composed of residential blocks with the exception of the Langhedge Industrial Estate to the South of the site.

## **2. Proposal**

- 2.1 Permission is sought for replacement windows and doors to all elevations of the 3 residential blocks. The replacements windows and doors are proposed in white UPVC. None of the window and door openings are being increased in size.

## **3. Relevant Planning Decisions**

- 3.1 None

## **4. Consultations**

### **4.1 Statutory and non-statutory consultees**

- 4.1.1 No comments received.

### **4.2 Public**

- 4.2.1 Consultation letters have been sent to 30 neighbouring properties. In addition, a site notice was displayed at the site. No representations have been received.

## **5. Relevant Policy**

### **5.1 Local Plan – Core Strategy**

CP30                      Maintaining and improving the quality of the built and open environment

### **5.2 Saved UDP Policies**

Policy (II)GD3                      High standard of functional and aesthetic design

### **5.3 London Plan**

7.1                      Building London's Neighbourhoods and communities  
7.4                      Local character  
7.6                      Architecture

### **5.4 Other Relevant Policy**

National Planning Policy Framework

## **6. Analysis**

6.1 The principle issues for consideration in relation to this application are design and the impact to the adjoining area and impact on neighbouring amenity.

### **6.2 Impact on the Character and Appearance of the Surrounding Area**

6.2.1 Policy (II) GD3 of the UDP aims to ensure that high standards of design are taken into consideration, in all developments. In addition Policy 7.4 of the London Plan states that development should have regard to the form, function and structure of an area and the scale mass and orientation of surrounding buildings.

6.2.2 The proposal involves alterations to replace windows and doors on all elevations. The existing windows are made up of white crittall timber frames with all the existing doors also made from timber. These are to be replaced with white UPVC.

6.2.3 The existing flat entrance doors are timber to be replaced with GRP (Glass Reinforced Polyester) doors with the colour to be chosen by residents. From assessing the submitted information the design of the windows would be very similar to what exists on site, with the exception of additional window openings and slightly thicker window frames due to the use of the UPVC material. As such the proposed replacement windows and doors will remain in keeping with the character and appearance of the surrounding area. In addition the proposal is also extremely likely to result in creating much better heat retention and insulation capabilities in relation to all the existing units.

6.2.3 Overall, it is considered that the proposal would not detract from the character and appearance of the subject blocks of residential units or the surrounding area, thereby it is deemed compliant with relevant policies (II) GD3 of the Unitary Development Plan, CP30 of the Local Plan and 7.4 of the London Plan.

### **6.3 Impact on Neighbouring Residential Properties**

6.3.1 The proposals would have no harmful impact on the amenities of neighbouring occupiers.

## **7. Conclusion**

7.1. In the light of the above factors, the proposed replacement windows and doors to all elevations is considered acceptable for the following reason:

1. The proposed installation of white UPVC windows and doors to all elevations of the residential block, by virtue of their design, siting and relationship with their surroundings, would not cause undue harm to the character and appearance of the subject building or wider surrounding area and would not impact upon the residential amenities of neighbouring occupants, in accordance with Policies (II)GD3 of the Unitary Development Plan, Local Plan Policy CP30, 7.1, 7.4 and 7.6 of the London Plan and the National Planning Policy Framework.

## **8. Recommendation**

8.1 In accordance with Regulations 3 of the Town and Country Planning General Regulations 1992, planning permission be deemed to be GRANTED subject to the following conditions:

1. The development hereby permitted shall be carried out in accordance with the approved plans, as set out in the attached schedule which forms part of this notice.

Reason: For the avoidance of doubt and in the interests of proper planning.

2. The external finishing materials shall match those used in the construction of the existing building and/or areas of hard surfacing.

Reason: To ensure a satisfactory appearance.

3. The development to which this permission relates must be begun not later than the expiration of three years beginning with the date of the decision notice. Reason: To comply with the provisions of S.51 of the Planning & Compulsory Purchase Act 2004.



P12 - 01836PLA

Overview 1:2500



Date 28/6/2012

Scale 1/2500

Centre = 533899 E 191934 N

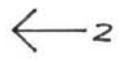

© Crown copyright. All rights reserved.  
 London Borough of Enfield.  
 License No LA086363, 2003





GENERAL NOTES

COPYRIGHT RESERVED  
 EXACT SCALE THIS DRAWING  
 ALL DIMENSIONS TO BE CHECKED ON SITE  
 DRAWING ERRORS AND OMISSIONS TO BE REPORTED ARCHITECT  
 ALL DRAWINGS TO BE READ IN COMPLETION WITH SPECIFICATION

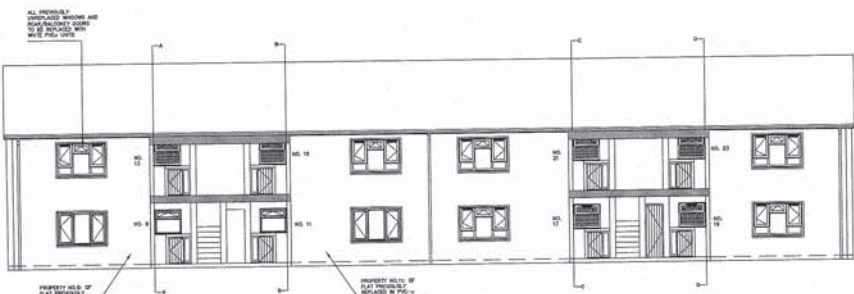

PROPOSED EAST ELEVATION

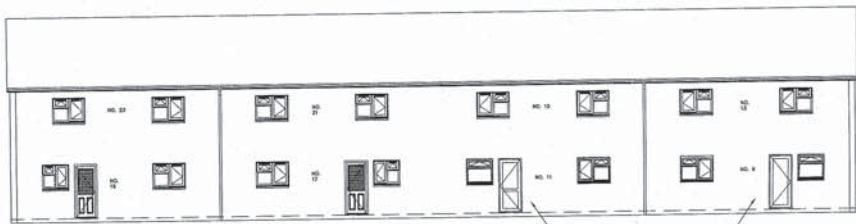

PROPOSED WEST ELEVATION



PROPOSED CROSS SECTION



PROPOSED CROSS SECTION

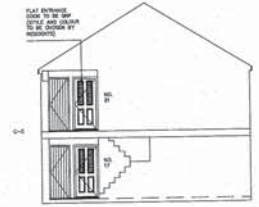

PROPOSED CROSS SECTION



PROPOSED CROSS SECTION

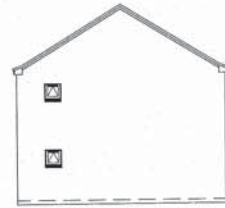

PROPOSED SOUTH ELEVATION

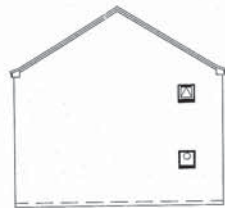

PROPOSED NORTH ELEVATION

| REV. | DATE | CAO | DETAILS |
|------|------|-----|---------|
|      |      |     |         |

Ref: Arch Dag No.  
 Drawing Status

PLANNING



100 Lark House, 40 High Street, Southwick, Essex, CM14 4JH  
 Tel: 02777 228822 Fax: 02777 398219

CLIENT: Enfield Homes

ARCHITECT

PROJECT: Enfield Homes Enveloping Works

DRAWING TITLE: 9-23 Snells Park Proposed Elevations

| SCALE      | DRAWN          | CHECKED  | APPROVED | DATE      |
|------------|----------------|----------|----------|-----------|
| 1:100 @ A1 |                |          |          | July 2012 |
| JOB NUMBER | DRAWING NUMBER | REVISION |          |           |
| 68684      | 923SP/2        |          |          |           |

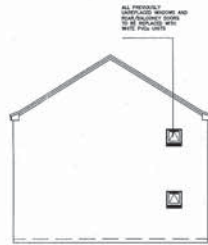

PROPOSED SOUTH ELEVATION



PROPOSED EAST ELEVATION



PROPOSED NORTH ELEVATION

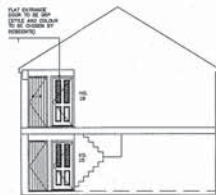

PROPOSED CROSS SECTION

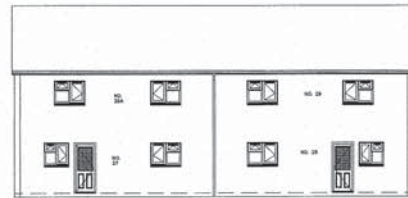

PROPOSED WEST ELEVATION



PROPOSED CROSS SECTION

ALL DIMENSIONS TO FACE UNLESS OTHERWISE SPECIFIED

PLAN FINISHES TO BE AS SHOWN ON DRAWINGS

GENERAL NOTES

COPYRIGHT RESERVED  
 DO NOT SCALE THIS DRAWING  
 ALL DIMENSIONS TO BE CHECKED ON SITE  
 DRAWINGS SHOWN AND DIMENSIONS TO BE MEASURED ARCHITECT  
 ALL DRAWINGS TO BE MADE IN CONJUNCTION WITH SPECIFICATION

| REV. | DATE | CAD | DETAILS |
|------|------|-----|---------|
|      |      |     |         |

Ref: Arch. Dwg. No.

Drawing Status

PLANNING



One One House, 48 High Street, Broomfield, Essex, Saffron Walden  
 Tel: 01277 298823 Fax: 01277 298819

CLIENT  
 Enfield Homes

ARCHITECT

PROJECT  
 Enfield Homes Enveloping Works

DRAWING TITLE  
 25-29A Snells Park Proposed Elevations

| SCALE      | DRAWN          | CHECKED  | APPROVED | DATE      |
|------------|----------------|----------|----------|-----------|
| 1:100 @ A1 |                |          |          | July 2012 |
| JOB NUMBER | DRAWING NUMBER | REVISION |          |           |
| 68684      | 2529SP/2       |          |          |           |



